



# ***ANNUAL REPORT***



***HIGHLIGHTING OUR  
2021  
ACCOMPLISHMENTS***



# MEET THE BOARD

---

---



**Dave Adams**  
*Chairman*

---



**Todd Hare**  
*Vice Chairman*

---



**Deb Kestner**  
*Member*

---



**John Sangster**  
*Member*

---



**Richard Crannell, P.E.**  
*Member*

---





## **Managing Director** *Dennis Borchard*

---

As Managing Director, Dennis Borchard is responsible for overseeing the day-to-day activities of the Road Commission. The Manager has several department heads who report to him to keep him informed of the operations of the Road Commission.

The goal of the Saginaw County Road Commission remains steadfast: using our expertise, energy and funds to provide the safest and most convenient road system possible, and to contribute to economic development and a high quality of life throughout the county.

---

## *Department Heads*

---



**Director of Engineering/Deputy Managing Director**  
*Dan Armentrout, P.E.*

---



**Director of Finance & Benefits**  
*Mike Girard*

---



**Director of Maintenance**  
*Dan Medina*

---



**Maintenance Superintendent**  
*Rob Hudec*

---



# Organization Chart - 2022

73 Full-Time SCRC Employees  
 19 Administration Employees  
 54 Road Maintenance & Mechanics

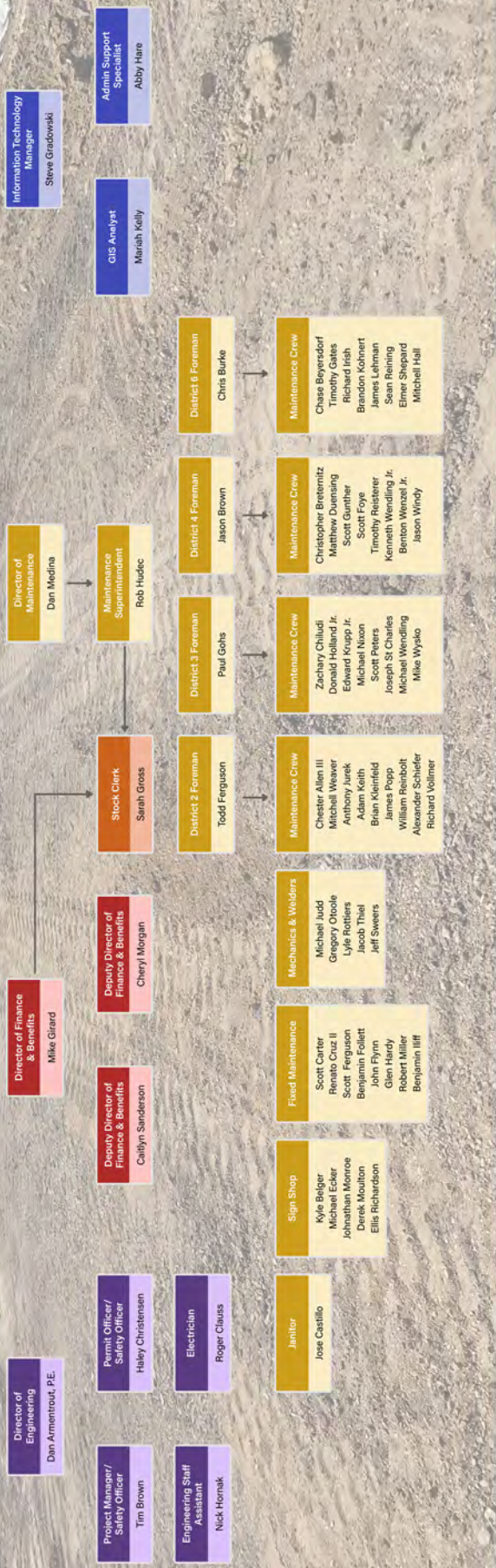
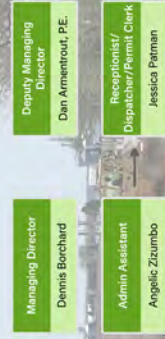
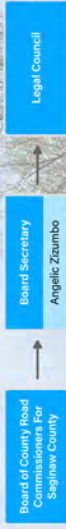



# FACT SHEET



Saginaw County Residents:	190,124
Residents of Townships Served:	132,508
Road Commission Employees:	73
Commissioners:	5
Total Miles of Road:	1,853
Miles of Primary Road:	506
Miles of Local Road:	1,347
Townships Served:	27
Total Signs Updated:	1,147
Signs Maintained:	884
"Loose Stone" Signs Placed & Removed:	428
Total Signs Fabricated:	103

---

Total Revenue:	\$ 36,858,857
Michigan Transportation Fund (MTF):	\$ 23,250,371
Federal, State, Twp. & Other Revenue:	\$ 13,335,216
Miles of 2021 Construction Projects:	17
Bridges Replaced:	4
Miles of Local Roads Chip Sealed:	98
Miles of Primary Roads Chip Sealed:	29
Miles of Gravel Placed Roads:	32
Tons of Salt Used:	13,126

## Catch Basins:

First Inspection:	05/17/2021
Last Inspection:	06/23/2021
Total Inspected:	1,945
Cleaned:	675

## Brush Cutting was completed in the following townships:

Birch Run, Buena Vista, Frankenmuth, and Taymouth.

## Brush Spraying in townships that were brush cut the previous year:

Albee, Brant, Bridgeport, Maple Grove, Spaulding, and St. Charles.

## Phragmite Spraying was conducted countywide in the right-of-way.

## Cattail Spraying was also done in the following areas:

Primary roads countywide, all local roads in District 2, and clear vision areas on local roads in Districts 3, 4, and 6.

## Road Patching on all roads in Birch Run, Spaulding, and Taymouth Townships were completed.

3 rounds of Curb Sweeping were done countywide.

# TOWNSHIPS & DISTRICTS

ALBEE	CARROLLTON	KOCHVILLE	SPAULDING
BIRCH RUN	CHAPIN	LAKEFIELD	SWAN CREEK
BLUMFIELD	CHESANING	MAPLE GROVE	TAYMOUTH
BRADY	FRANKENMUTH	MARION	THOMAS
BRANT	FREMONT	RICHLAND	TITTABAWASSEE
BRIDGEPORT	JAMES	SAGINAW	ZILWAUKEE
BUENA VISTA	JONESFIELD	ST. CHARLES	

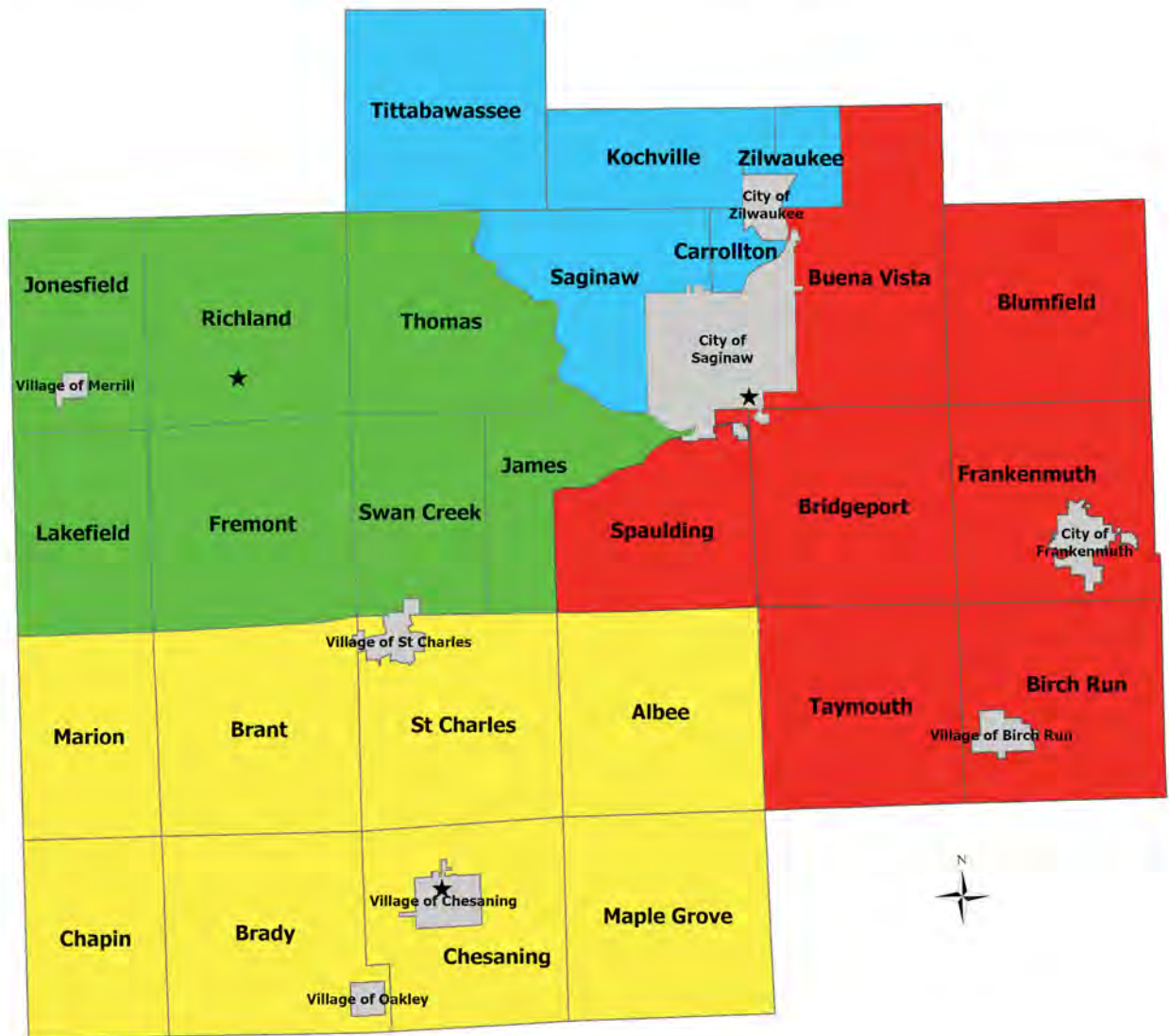

- District 2
- District 3
- District 4
- District 6
- Areas maintained by other agencies

- ★ Saginaw Garage - District 2 - Todd Ferguson & District 6 - Chris Burke
- ★ Chesaning Garage - District 3 - Paul Gohs
- ★ Hemlock Garage - District 4 - Jason Brown



# PRIMARY ROAD PROJECTS

TOWNSHIP	ROAD NAME	PROJECT TYPE	AMOUNT
Albee	Fry Bridge	Reconstruction	2,562,699.54
Brant	Dempsey	Paving	570,170.13
Bridgeport	Dixie Highway	Reconstruction	3,999,052.97
Carrollton	Michigan	Design	62,378.23
Chesaning	Corunna	Paving	944,206.28
Chesaning	Gasper	Cross Culvert	22,083.07
James	Swan Creek East of 52	Drainage	171,666.22
Jonesfield	Swan Creek West of 52	Drainage	73,580.60
Saginaw	Center	Paving	1,297,765.54
Saginaw	McCarty	Design	16,526.00
Thomas	Tittabawassee	Paving	374,248.10
Thomas	State	Paving	744,583.22
Tittabawassee	Freeland	Cross Culvert & Paving	462,569.53
Tittabawassee	Tittabawassee Bridge	Refurbish	1,084,152.38
Tittabawassee	Freeland Bridge	Design	15,718.72

# LOCAL ROAD PROJECTS

TOWNSHIP	ROAD NAME	PROJECT TYPE	AMOUNT
Blumfield	Beyer	Drainage	8,962.00
			<b>8,962.00</b>
Brady	Steel	Cross Culvert	1,501.55
Brady	Gary	Cross Culvert	12,152.51
			<b>87,500.65</b>
Brant	Brennan	Drainage	24,924.61
Brant	Gary	Cross Culvert	15,909.86
Brant	Gary	Cross Culvert	15,354.01
			<b>56,188.48</b>
Bridgeport	Virginia	Cross Culvert	4,827.18
			<b>4,827.18</b>
Carrollton	Various	Concrete Patches	25,054.04
Carrollton	Skyhaven	Concrete Curb & Paving	232,362.37
Carrollton	Atlanta	Drainage & Paving	242,151.74
			<b>499,568.15</b>
Chapin	Steel	Cross Culvert	4,994.65
Chapin	Fenmore	Cross Culvert	100,231.47
Chapin	Ferden	Cross Culvert	10,800.46
			<b>116,026.58</b>

# LOCAL ROAD PROJECTS CONTINUED

TOWNSHIP	ROAD NAME	PROJECT TYPE	AMOUNT
Chesaning	Harris	Cross Culvert	13,538.68
			<b>13,538.68</b>
Frankenmuth	Beyer	Paving with Shoulders	158,340.95
Frankenmuth	Townline	Cross Culvert	12,166.01
			<b>170,506.96</b>
Fremont	Brennan	Cross Culvert	233,251.48
			<b>233,251.48</b>
James	Hart	Drainage	30,154.96
			<b>30,154.96</b>
Lakefield	Grabowski	Drainage	120,067.43
			<b>120,067.43</b>
Maple Grove	Briggs	Cross Culvert	10,204.62
Maple Grove	Volkmer	Cross Culvert & Drainage	30,742.66
			<b>40,947.28</b>
Marion	Colvin	Cross Culvert	271,016.99
Marion	Fenmore	Cross Culvert	5,111.58
Marion	Colvin	Cross Culvert	6,205.44
			<b>282,334.01</b>
Saginaw	Various	Concrete Patches	100,316.04
			<b>100,316.04</b>
Spaulding	Huntington	Ditching & Culverts	47,083.43
Spaulding	Townline	Crush Shape & Paving	253,825.21
			<b>300,908.64</b>
Taymouth	Seymour	Drainage & Paving	322,647.15
Taymouth	Dorwood	Cross Culvert	5,600.63
			<b>328,247.78</b>
Thomas	Graham	Storm Sewer 12" Drainage	44,859.01
Thomas	Terry	Paving	98,511.38
			<b>143,370.39</b>
Tittabawassee	Vasold	Storm Work Culvert	167,099.95
Tittabawassee	Hospital	Crush Shape & Paving	420,824.65
Tittabawassee	Gleaner	Crush Shape & Paving	172,490.68
Tittabawassee	Wilkinson	Crush Shape & Paving	224,812.82
Tittabawassee	River	Drainage	7,840.34
			<b>993,068.44</b>



# ALBEE TOWNSHIP

---

## MAINTENANCE & CONSTRUCTION

### **GRAVEL:**

- Bueche Rd between Fry and pavement.
- Rathbun Rd, Bueche Rd east to pavement.
- Verne Rd 1/4 mile west of Bueche to Cresswell.

### **CULVERTS:**

- Verne Rd between Sheridan and M-13. FEMA Project.
- Verne Rd 50 ft west of Sheridan.

### **DITCHING:**

- 1 mile throughout Township.

### **BRIDGES:**

- Fry Rd bridge replacement over Misteguay Creek. (Completed 2022)

### **HOT PATCHING:**

- 2 Loads.

### **PAVING:**

- Townline Rd West of Bueche Rd. Split with Spaulding Township. FEMA Project.





# ***BIRCH RUN TOWNSHIP***

---

## **MAINTENANCE & CONSTRUCTION**

### **CHIP SEALING:**

- *Burt Rd, Gera to Reese.*

### **HIGH SHOULDERS:**

- 6 miles.

### **DITCHING:**

- 1 mile throughout Township.

### **RAILROAD CROSSING:**

- *S Beyer Rd between Willard and Burt.*

### **HOT PATCHING:**

- 6 Loads. *Used some hot patch on Beyer Rd project between Rathbun and Busch.*





# BLUMFIELD TOWNSHIP

---

## MAINTENANCE & CONSTRUCTION

### CHIP SEAL, SWEEP & CHIP LOCK:

- Block Rd between M-46 and M-15.
- Block Rd between M-15 and Wadsworth.
- Durussell Dr between Wadsworth and Dead End.

### HOT PATCHING:

- 1 load.

### DITCHING:

- 2 miles throughout Township.

### CHIP SEALING:

- Wadsworth Rd between Block and Reese.
- Block Rd between Wadsworth and M-81.
- Block Rd between M-81 and Hack.
- Hack Rd between Block and Reese.
- Block Rd between Hack and Wilshire.
- Wilder Rd between M-15 and Reese.

### RAILROAD CROSSING:

- Hack Rd between Block and Reese.



Chip Sealing



# BRADY TOWNSHIP

---

## MAINTENANCE & CONSTRUCTION

---

### CHIP SEAL, SWEEP & CHIP LOCK:

- Fire Hall split with Chesaning Twp.

### CHIP SEALING:

- Fowler Rd between Gary and M-57.
- Peet Rd between Brennan and Steel.

### DITCHING:

- 1 mile throughout Township.

### GRAVEL:

- Fordney Rd between Ridge and Johnstone.
- Brennan Rd between Ridge and Johnstone.
- Stevens Rd between Ridge and Sommers.
- Ferden Rd between Fowler and Brennan.
- Raucholz Rd between Baldwin and Gary.
- Baldwin Rd between Raucholz and Fordney.
- Baldwin Rd between Steel and Fowler.

### HOT PATCHING:

- 2 Loads.

### BRUSH SPRAYING:

- 5,000 gallons to be used at foreman's discretion.

### CULVERTS:

- Gary Rd between Fowler and Brennan.  
24-inch concrete split with Brant Twp.
- Gary Rd between Hemlock and Raucholz.  
48-inch concrete split with Brant Twp.
- Gary Rd between Hemlock and Raucholz.  
30-inch concrete split with Brant Twp.





# BRANT TOWNSHIP

---

## MAINTENANCE & CONSTRUCTION

---

### CHIP SEALING:

- Brennan Rd between Schroeder and Brant.
- Colvin Rd between Steel and Brennan.

### DITCHING:

- 1 mile throughout Township.

### GRAVEL:

- Burt Rd between Steel and Fowler.
- Steel Rd between Schroeder and Marion.  
Split with Marion Twp.
- Steel Rd between Gary and Burt. Split with  
Marion Twp.

### HOT PATCHING:

- 1 Load.

### PAVING:

- Dempsey Rd between Ithaca and Village  
Limits. We did a crush and shape on  
Dempsey and put on the first lift of  
asphalt. We also did drainage work.

### CULVERTS:

- Gary Rd between Fowler and Brennan.  
24-inch concrete split with Brady Twp.
- Gary Rd between Hemlock and Raucholz.  
48-inch concrete split with Brady Twp.
- Gary Rd between Hemlock and Raucholz.  
30-inch concrete split with Brady Twp.



Paving

# BRIDGEPORT TOWNSHIP

---

## MAINTENANCE & CONSTRUCTION

### CHIP SEALING:

- Townline Rd between Bell and Dixie Hwy.  
Split with Taymouth Twp.
- Moorish Rd between Curtis and Townline.
- Genessee Gardens throughout subdivision.

### HIGH SHOULDERS:

- 1 mile throughout township.

### DITCHING:

- 1.5 miles throughout Township.

### HOT PATCHING:

- 2 Loads.

### RAILROAD CROSSINGS:

- Curtis Rd between Pettit and Blackmar.

### CULVERTS:

- Virginia Ave between Dixie Hwy and  
Broadway, 15-inch cmp and catch basin.

### PAVING:

- Dixie Hwy between Airport and Junction.





# ***BUENA VISTA TOWNSHIP***

---

## **MAINTENANCE & CONSTRUCTION**

### **CHIP SEALING:**

- *Janes Rd between Outer Dr and Portsmouth.*
- *Brunkow Ct between Dixie Hwy and Hess.*

### **RAILROAD CROSSINGS:**

- *S Reimer Rd between Bradley and Hess.*
- *Webber Rd between 27th St and Outer Dr.*

### **HOT PATCHING:**

- 6 Loads.

### **CULVERTS:**

- *Virginia Ave between Dixie Hwy and Broadway, 15-inch cmp and catch basin.*



# CARROLLTON TOWNSHIP

---

## MAINTENANCE & CONSTRUCTION

### CHIP SEAL, SWEEP AND CHIP LOCK:

- Lorraine, Sally, Savoy, Cadillac, Flanders, Crescent, Alura, Stork, Kelly. (All roads listed)
- Schust Rd from N Michigan to Dead End.

### CONCRETE PATCHES:

- Ventura Dr in front of the BLVD.
- Ventura Dr and Skyhaven Dr.
- Ventura Dr north of Skyhaven Dr.
- Ventura Dr south of Skyhaven Dr.

### HOT PATCHING:

- 2 Loads.

### DITCHING:

- 1 mile throughout Township.

### RAILROAD CROSSINGS:

- N Michigan Ave between Weiss and Shattuck.

### PAVING:

- Skyhaven between Ventura and Michigan.
- Atlanta between Bauer and Church.





# CHAPIN TOWNSHIP

---

## MAINTENANCE & CONSTRUCTION

### CHIP SEALING:

- Gary Rd between Chapin and Merrill.  
Split with Marion Twp.

### DITCHING:

- 3 miles throughout Township.

### HOT PATCHING:

- 3 Loads.

### GRAVEL:

- Harris Rd between Merrill and Chapin.
- Ferden Rd between Merrill and Chapin.
- Meridian Rd from Ferden 1.5 miles South.
- Wickie Rd between Meridian and Fenmore.

### CULVERTS:

- Fenmore and Baldwin Rd intersection. New Limbarker Drain 164 x 105 cmp.
- Ferden at Meridian Rd, 24 inch N-12 plastic.



Winter Maintenance

# CHESANING TOWNSHIP

---

## MAINTENANCE & CONSTRUCTION

### CHIP SEALING:

- *Ferden Rd between M-52 and Frandsche.*
- *Stuart Rd between Gary and Chesaning.*
- *Sorento Dr from Deitering to the South.*
- *Borton Dr from Deitering to the South.*
- *Deitering Rd between Stuart and Village Limits.*
- *McKeighan Rd between Gary and Village Limits.*

### DITCHING:

- 1 mile throughout Township.

### CULVERTS:

- *Harris Rd between Amman and Dead End.*  
60x50 N-12 plastic Fairchild Drain.

### CHIP SEAL, SWEEP AND CHIP LOCK:

- *Fire Hall split with Brady Twp.*

### PAVING:

- *Corunna Rd between Johnstone and M-57.*

### HOT PATCHING:

- 2 Loads.





# FRANKENMUTH TOWNSHIP

---

## MAINTENANCE & CONSTRUCTION

---

### CHIP SEALING:

- Maple Rd between Curtis and Townline.
- Dehmel Rd between Curtis and Townline.
- Beyer Rd between Bradley and King.
- Block Rd between Curtis and Townline.

### HIGH SHOULDER:

- 2 miles throughout Township.

### HOT PATCHING:

- 2 Loads.

### DITCHING:

- 1 mile throughout Township.

### GRAVEL:

- Weiss Rd between Roedel and Dead End.

### CULVERTS:

- Townline Rd east of Dehmel. 48-inch.

### PAVING:

- Beyer between Townline and Warnick and drainage work.



Culvert

# FREMONT TOWNSHIP

---

## MAINTENANCE & CONSTRUCTION

---

### GRAVEL:

- Roosevelt Rd between Steel and Iva.
- Grabowski Rd between Hemlock and Raucholz.
- Steel Rd between Lakefield and Swan Creek.  
Split with Lakefield Twp.

### CHIP SEAL, SWEEP AND LOCK:

- Orr Rd between Ederer and Roosevelt. Split with Swan Creek Twp.
- Nelson Rd between Brennan and Iva.
- McKay between Brennan and Iva.

### HOT PATCHING:

- 1 Load.

### DITCHING:

- 2.5 miles throughout Township.

### CULVERTS:

- Brennan Rd between Lakefield and Spencer. FEMA Project
- Hemlock Rd between Roosevelt and Spencer. 30-inch concrete.
- Swan Creek Rd just west of Brennan. 15-inch concrete.
- Swan Creek Rd between Iva and Steel. 66-inch cmp.
- Swan Creek Rd between Iva and Steel. County drain replaced during Shorts Creek project.



Chip Sealing



# JAMES TOWNSHIP

---

## MAINTENANCE & CONSTRUCTION

### CHIP SEAL, SWEEP AND CHIP LOCK:

- *Birchview, Norma Jean, Tanager.* (All roads.)

### MOWING:

- Throughout Township.

### CHIP SEALING:

- *Weigl between Stroebel and Hart.*

### DRAINAGE:

- *Hart Rd between Miller and River.* 24-inch N-12 plastic tube.

- *Swan Creek Rd between Tittabawassee Bridge and M-52.* James and Swan Creek Twp.

Replaced culverts to prep for paving.

### HOT PATCHING:

- 2 Loads.



# JONESFIELD TOWNSHIP

---

## MAINTENANCE & CONSTRUCTION

### **MOWING:**

- Throughout Township.

### **TREE CUTTING:**

- Throughout Township.

### **GRADING:**

- Throughout Township.

### **SHOULDER / GUARDRAIL SPRAYING:**

- Throughout Township.

### **BRINE:**

- *O'Hara.*

- *Cornwall.*

- *Steel.*

- *Ederer.*

### **CATTAIL PHRAGMITE SPRAYING:**

- *O'Hara.*

### **CULVERTS:**

- *Mutiple replaced near Windfarm.*





# KOCHVILLE TOWNSHIP

---

## MAINTENANCE & CONSTRUCTION

### **CHIP SEALING:**

- *Pierce Rd between Bay and N Center.*
- *Pierce Rd between Bay and Radewahn.*
- *N Michgan Rd between Pierce and Freeland.*
- *Crane Rd between N Michigan and I-75.*
- *N Center Rd between Kochville and Freeland.*
- *Mackinaw Rd between Tittabawassee and Freeland.*

### **DITCHING:**

- 2 miles throughout Township.

### **MOWING:**

- Throughout Township.

### **TREE CUTTING:**

- Throughout Township.

### **SHOULDER / GUARDRAIL SPRAYING:**

- Throughout Township.

### **GRADING:**

- Throughout Township.



Winter Maintenance

# LAKEFIELD TOWNSHIP

---

## MAINTENANCE & CONSTRUCTION

### GRAVEL:

- Chapin Rd between Nelson and Grabowski.
  - Fenmore Rd between Grabowski and the bridge.
  - Steel Rd between Lakefield and Swan Creek.
- Split with Fremont Twp.

### DRAINAGE:

- Grabowski Rd between Steel and Chapin.

### HOT PATCHING:

- 2 Loads.

### CHIP SEALING:

- Nelson Rd between Merrill and Chapin.
- Roosevelt Rd between Merrill and Fenmore.



Chip Sealing



# MAPLE GROVE TOWNSHIP

---

## MAINTENANCE & CONSTRUCTION

### **DITCHING:**

- 1 mile throughout Township.

### **MOWING:**

- Throughout Township.

### **SHOULDER / GUARDRAIL SPRAYING:**

- Throughout Township.

### **TREE CUTTING:**

- Throughout Township.

### **GRADING:**

- Throughout Township.

### **CULVERTS:**

- *Volkmer Rd between Gasper and Bishop.*

15-inch N-12 plastic.

- *Briggs Rd between Volkmer and Chesaning.*

48-inch N-12 plastic Babcock Drain.



Ditching

# MARION TOWNSHIP

---

## MAINTENANCE & CONSTRUCTION

### **GRAVEL:**

- *Steel Rd between Schroeder and Marion. Split with Chapin Twp.*
- *Steel Rd between Gary and Burt. Split with Brant Twp.*
- *Chapin Rd between Colvin and Townline.*

### **DITCHING:**

- 1 mile throughout Township.

### **CULVERTS:**

- *Colvin Rd between Chapin and Steel. FEMA Project.*

### **CHIP SEALING:**

- *Gary Rd between Chapin and Merrill. Split with Chapin Twp.*





# ***RICHLAND TOWNSHIP***

---

## **MAINTENANCE & CONSTRUCTION**

---

### **CHIP SEAL, SWEEP & CHIP LOCK:**

- Orr Rd between Gratiot and Ederer. Split with Thomas Twp.

### **CHIP SEALING:**

- Dice Rd between Hemlock and Iva.
- Fehn Rd between Tittabawassee and Dice.
- S Brennan Rd between Doyle and Ederer.

### **SKIP PATCHING:**

- 2500 N Raucholz Rd in front of St Peters.
- Brennan Rd between Doyle and Gratiot.

### **GRAVEL:**

- Diener Rd between Tittabawassee and Dice.
- Dice Rd between Pruess and Orr.
- Pangborn Rd between Raucholz and Schultz.
- Lunney Rd between Fordney and Dead End.
- O'Hara Rd between Orr and pavement.

### **HOT PATCHING:**

- 2 Loads.

### **HIGH SHOULDERS:**

- 2 miles throughout Township.



Roadside Mowing

# SAGINAW TOWNSHIP

## MAINTENANCE & CONSTRUCTION

### CHIP SEAL, SWEEP & CHIP LOCK:

- Yosemite, Ranier, Yellowstone, Glacier, Rushmore. Entire subdivision completed.
- Sauk, Seminole, Wenonah, Sage. Entire subdivision completed.
- Valentine Ct.

### CHIP SEALING:

- Hospital Rd between M-47 & Tittabawassee.
- Lawndale Rd between Shattuck & Freeland.
- Mannion Rd between Shattuck & McCarty.
- Schust Rd between Mackinaw and Bay.
- S Center Rd between Michigan and RR Tracks.
- W Michigan Rd between Center and Saginaw City Limits.

### CONCRETE PATCHES:

- Jonquil Dr and Loganberry Dr on the curve.
- Rosewood Dr.
- Clement Dr.
- Blaine Dr at Starlite Dr.
- Wexford Dr North of Weiss St.
- Crestmont Dr.
- Dunmore Dr.
- Wexford Dr.

### HOT PATCHING:

- 3 Loads.

### DITCHING:

- 1 mile throughout Township.

### CRACK SEALING:

- Various roads.

### BRIDGES:

- Tittabawassee Rd over Tittabawassee River. Painting, bank stabilization and Deck Sealing. Thomas and Tittabawassee Twp line.

### PAVING:

- N Center Rd between State and Tittabawassee.
- State Rd between Midland and River. Split with Thomas Township.



Winter Maintenance



# SPAULDING TOWNSHIP

---

## MAINTENANCE & CONSTRUCTION

### CHIP SEALING:

- Husen Rd between M-13 and Cole.
- Evon Rd between M-13 and Cole.
- Cole Rd between Evon and Husen.

### HOT PATCHING:

- 2 Loads.

### DITCHING:

- 1 mile throughout Township.

### PAVING:

- Townline Rd west of Bueche Rd. Split with Spaulding Township. FEMA Project.



# ST. CHARLES TOWNSHIP

---

## MAINTENANCE & CONSTRUCTION

### CHIP SEALING:

- *Burt Rd between Stuart and Amman.*
- *McKeighan Rd between Marion and Gary.*
- *Birch Run Rd between Stuart and Amman.*

### GRAVEL:

- *Added Natural Gravel to Verne Rd between Turner and Stuart.*

### HOT PATCHING:

- *2 Loads.*

### DITCHING:

- *1 mile throughout Township.*

### CULVERTS:

- *Carr Rd between Brant and Village Limits.*
- 15-inch N-12 plastic tube.*



Chip Sealing



# SWAN CREEK TOWNSHIP

---

## MAINTENANCE & CONSTRUCTION

### CHIP SEAL, SWEEP & CHIP LOCK:

- Orr Rd between Ederer and Roosevelt. Split with Fremont Twp.
- Teft Rd between Spencer and S Graham.
- Lakefield Rd between Teft and Dead End.
- Wahl Rd between Broughton W and Dead End.
- Prior Rd between Orr and Broughton.
- Beaver Rd between Townline and Orr.
- Martin Rd between Graham and Dead End.

### HOT PATCHING:

- 2 Loads.

### DRAINAGE:

- Swan Creek between Tittabawassee Bridge and M-52. James and Swan Creek Twp.  
Replaced culverts to prep for paving.

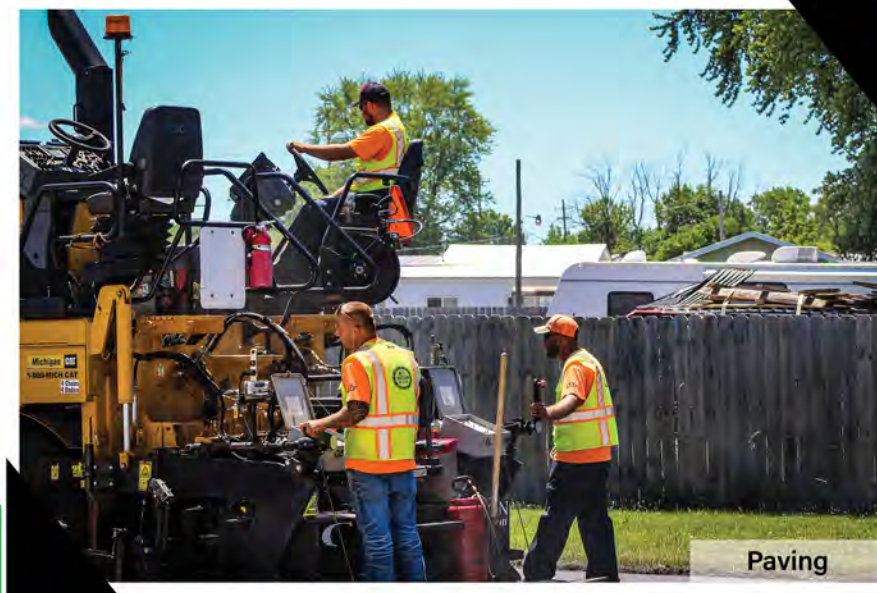

# TAYMOUTH TOWNSHIP

---

## MAINTENANCE & CONSTRUCTION

### **CHIP SEALING:**

- Verne Rd between Sheridan and Dorwood.
- Morseville Rd between Birch Run and Courtney.
- Townline Rd between Bell and Dixie. Split with Bridgeport Twp.

### **HIGH SHOULDERS:**

- 3 miles throughout Township.

### **HOT PATCHING:**

- 2 Loads.

### **DITCHING:**

- 2 miles throughout Township.

### **CULVERTS:**

- Dorwood Rd south of Verne. 15-inch concrete.

### **BRIDGES:**

- Marshall Rd Bridge just North of Birch Run Rd.

### **PAVING:**

- Seymour Rd between Willard and Burt.



Chip Sealing



# THOMAS TOWNSHIP

---

## MAINTENANCE & CONSTRUCTION

---

### CHIP SEAL, SWEEP & CHIP LOCK:

- Orr Rd between Gratiot and Ederer. Split with Richland Twp.
- Leddy Rd between Gratiot and dead end.
- Area Dr Subdivision and Evergreen. Entire subdivision.
- Thunderbird Dr between State and dead end.
- Chalet Dr. Entire subdivision.

### GRAVEL:

- Schomaker Rd between Gleaner and M-52.

### HOT PATCHING:

- 2 Loads.

### DITCHING:

- 2 miles throughout Township.

### CRACK SEALING:

- Various roads.

### RAILROAD CROSSINGS:

- Schomaker Rd between S Thomas and Van Wormer.

### BRIDGES:

- Tittabawassee Rd over Tittabawassee River. Painting, bank stabilization and Deck Sealing. Saginaw and Tittabawassee Twp line.

### PAVING:

- Terry Rd.
- Tittabawassee Rd from Orr Rd to 300 ft East of Curve Rd. First lift in 2021 and top lift in 2022. Thomas and Tittabawassee Twp line.
- State Rd between Midland and River. Split with Saginaw Township.



# TITTABAWASSEE TOWNSHIP

---

## MAINTENANCE & CONSTRUCTION

---

### CHIP SEAL, SWEEP & CHIP LOCK:

- Carter Rd between M-47 and Sarle.
- Scott Rd between River and Lost Creek.

### CHIP SEALING:

- Vasold Rd between Orr and Gleaner.
- Gleaner Rd between Tittabawassee and Freeland.
- River Rd between Orr and Tittabawassee.
- Old Midland Rd between M-47 and Orr.
- Hotchkiss Rd between Orr and Webster.

### HOT PATCHING:

- 3 Loads.

### DITCHING:

- 12 miles throughout Township.

### CRACK SEALING:

- Various Roads.

### RAILROAD CROSSINGS:

- Rogers Rd between Buck and Hotchkiss.

### CULVERTS:

- Vasold Rd between Graham and River. Fema Project.
- Hospital Rd between Buck and Hotchkiss. 18-inch N-12 plastic tube.
- Hospital Rd between Buck and Hotchkiss. 142 x 91 cmp arch.
- Freeland Rd east of River.

### BRIDGES:

- Tittabawassee Rd over Tittabawassee River. Painting, bank stabilization and Deck Sealing. Thomas and Saginaw Twp line.

### PAVING:

- Wilkinson Rd between Mielke and Gleaner.
- Gleaner Rd between Freeland and Scott.
- Hospital Rd between Buck and Hotchkiss.
- Tittabawassee Rd from Orr to 300 ft east of Curve. First lift 2021, top 2022. Thomas and Tittabawassee Twp line.

### DRAINAGE:

- Freeland Rd between River and Bridge.



Paving



# ZILWAUKEE TOWNSHIP

---

## MAINTENANCE & CONSTRUCTION

### TREE CUTTING:

- Throughout Township.

### PATCHING:

- Throughout Township.

### MOWING:

- Throughout Township.

### SHOULDER / GUARDRAIL SPRAYING:

- Throughout Township.



**3020 Sheridan Avenue  
Saginaw, MI 48601**

**[www.scrs-mi.org](http://www.scrs-mi.org)**



**Phone: 989-752-6140**

**Fax: 989-752-8934**

**Find us on Facebook!**

