



ANNUAL REPORT



HIGHLIGHTING OUR
2022
ACCOMPLISHMENTS

MEET THE BOARD



Todd Hare
Chairman



Richard Crannell, P.E.
Vice Chariman



Deb Kestner
Member



John Sangster
Member



Dave Adams
Member





Managing Director *Dennis Borchard*

As Managing Director, Dennis Borchard is responsible for overseeing the day-to-day activities of the Road Commission. The Manager has several department heads who report to him to keep him informed of the operations of the Road Commission.

The goal of the Saginaw County Road Commission remains steadfast: using our expertise, energy and funds to provide the safest and most convenient road system possible, and to contribute to economic development and a high quality of life throughout the county.

Department Heads



Director of Engineering/Deputy Managing Director
Dan Armentrout, P.E.



Director of Finance & Benefits
Lacey Ziola



Director of Maintenance
Dan Medina

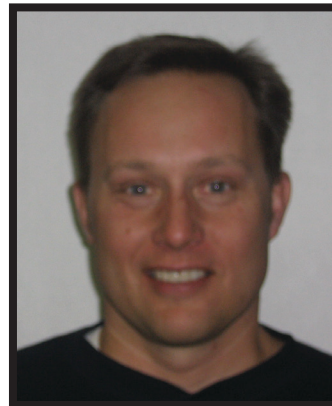

Maintenance Superintendent
Rob Hudec

Saginaw County Road Commission Organizational Chart - 2023

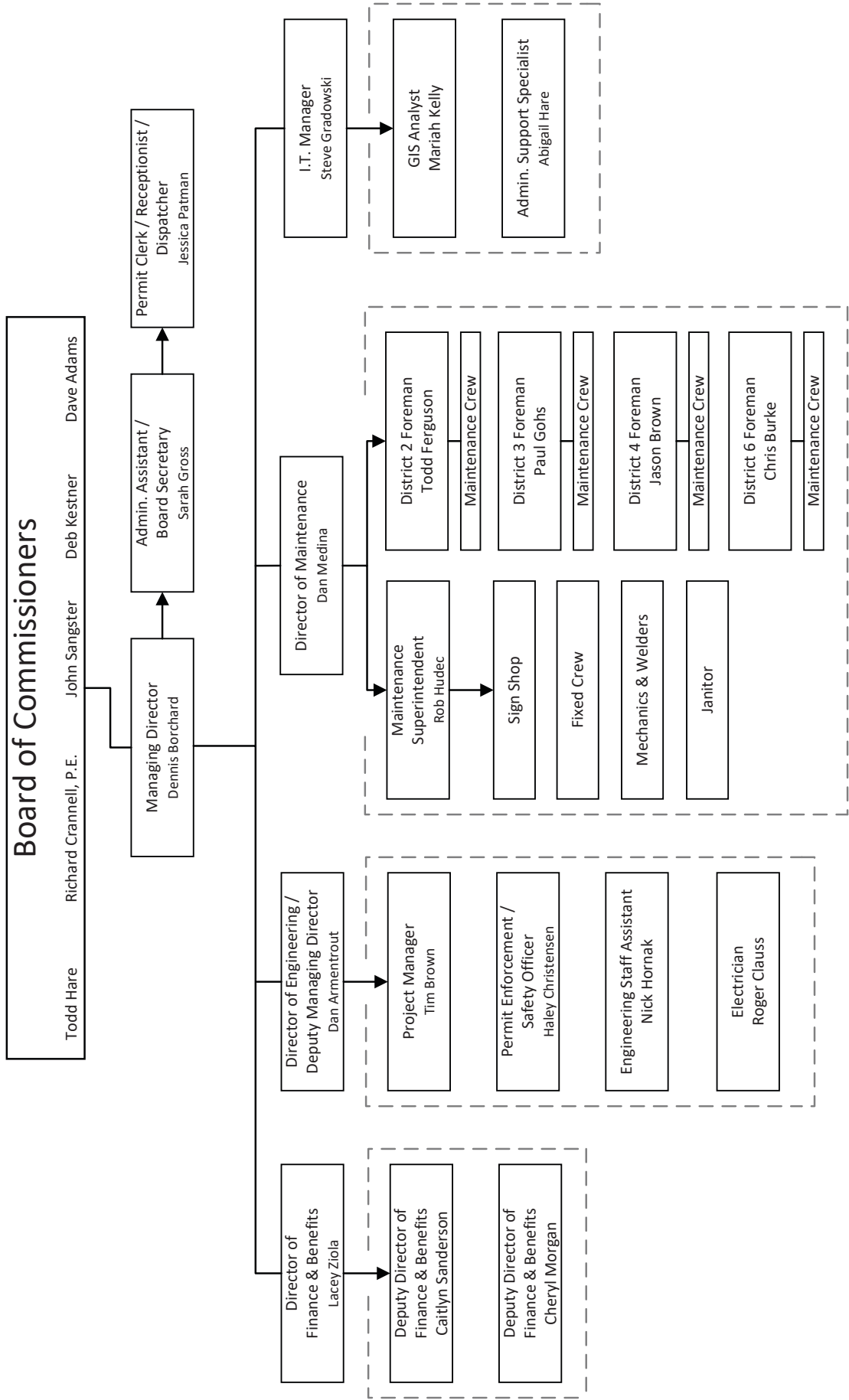

FACT SHEET



Saginaw County Residents:	190,124
Residents of Townships Served:	132,508
Road Commission Employees:	73
Commissioners:	5
Total Miles of Road:	1,853
Miles of Primary Road:	506
Miles of Local Road:	1,347
Townships Served:	27
Total Signs Updated:	814
Signs Maintained:	660
"Loose Stone" Signs Placed & Removed:	493
Total Signs Fabricated:	121
<hr/>	
Total Revenue:	\$36,472,013
<i>(2021 Total Revenue: \$ 36,858,857)</i>	
Michigan Transportation Fund (MTF):	\$ 23,470,008
<i>(2021 MTF: \$ 23,250,371)</i>	
Federal, State, Twp. & Other Revenue:	\$ 13,002,005
<i>(2021 Revenue: \$ 13,335,216)</i>	
Miles of 2022 Construction Projects:	28
Bridges Replaced:	2
Miles of Local Roads Chip Sealed:	64
Miles of Primary Roads Chip Sealed:	103
Miles of Gravel Placed Roads:	40
Tons of Salt Used:	16,800

Catch Basins:

First Inspection:	05 / 01 / 2022
Last Inspection:	07 / 15 / 2022
Total Inspected:	3137
Cleaned:	230

Brush Cutting was completed in the following townships:

Birch Run, Bridgeport, Kochville, Saginaw, Spaulding, Taymouth, and Tittabawassee.

Brush Spraying in townships that were brush cut the previous year:

Albee, Brant, Bridgeport, Maple Grove, Spaulding, and St. Charles.

Phragmite Spraying was conducted countywide in the right-of-way.

Cattail Spraying was also done in the following areas:

District 3: Cattails along primary and local roads.

District 2,4 & 6: Cattails along primary roads.

District 2,4 & 6: Cattails creating vision obstruction at local road intersections.

Road Patching in Albee, Birch Run, Brant, Buena Vista, Bridgeport, Frankenmuth, Fremont, Lakefield, Maple Grove, Swan Creek, and Tittabawassee Townships was completed.

3 rounds of Curb Sweeping were done countywide.

TOWNSHIPS & DISTRICTS

ALBEE	CARROLLTON	KOCHVILLE	SPAULDING
BIRCH RUN	CHAPIN	LAKEFIELD	SWAN CREEK
BLUMFIELD	CHESANING	MAPLE GROVE	TAYMOUTH
BRADY	FRANKENMUTH	MARION	THOMAS
BRANT	FREMONT	RICHLAND	TITTABAWASSEE
BRIDGEPORT	JAMES	SAGINAW	ZILWAUKEE
BUENA VISTA	JONESFIELD	ST. CHARLES	

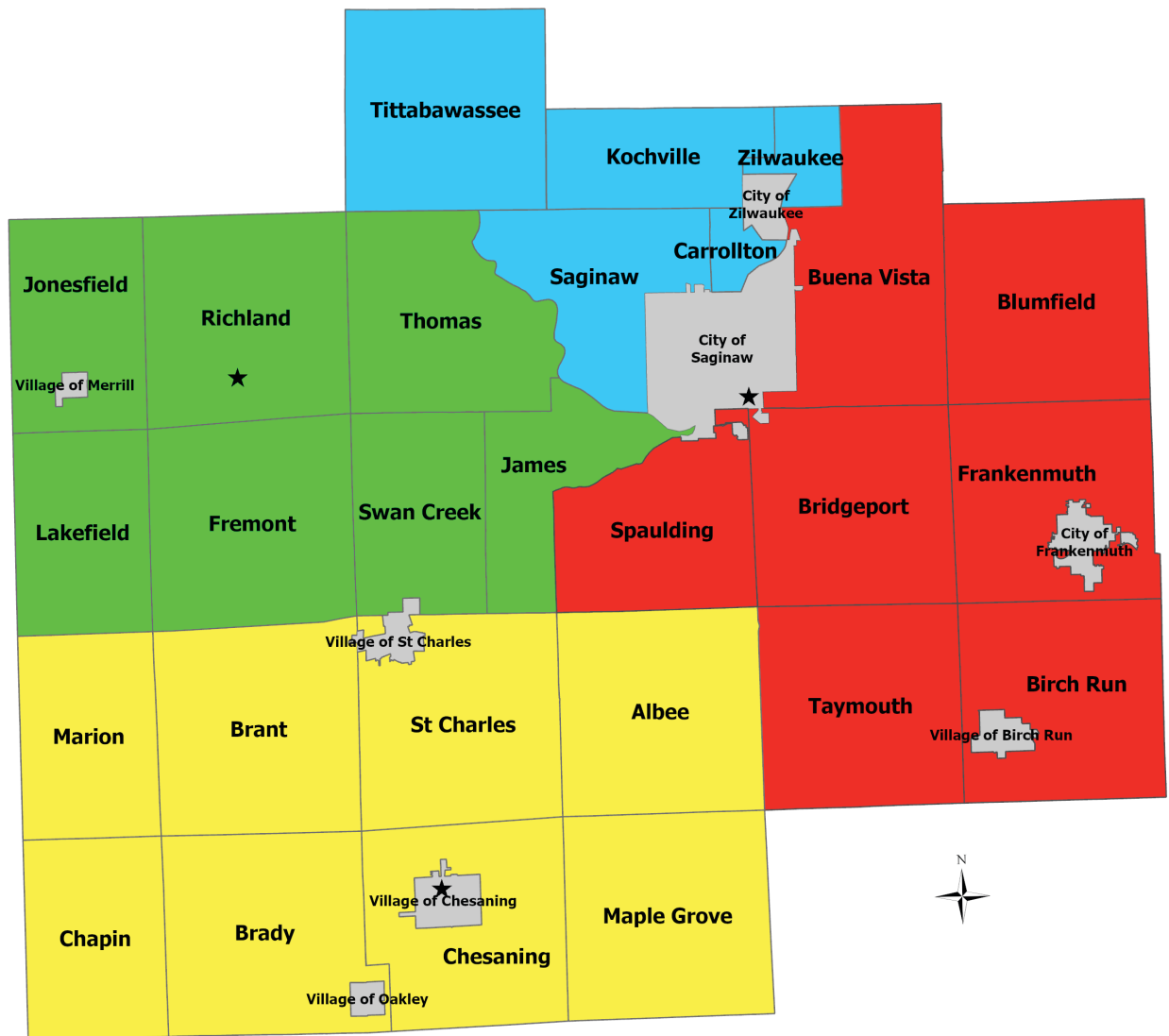

- District 2
- District 3
- District 4
- District 6
- Areas maintained by other agencies

- ★ Saginaw Garage - District 2 - Todd Ferguson & District 6 - Chris Burke
- ★ Chesaning Garage - District 3 - Paul Gohs
- ★ Hemlock Garage - District 4 - Jason Brown



PRIMARY ROAD PROJECTS

TOWNSHIP	ROAD NAME	PROJECT TYPE	AMOUNT
Albee	Fry Bridge	Reconstruction	1,122,717.24
Birch Run	Dixie Highway	Design	45,987.89
Brady	Hemlock Rd	Resurfacing	236,523.00
Brant	Hemlock Rd Bridge	Design	40,296.40
Bridgeport	Dixie Highway	Design	23,417.28
Bridgeport	Outer Drive	Design	15,119.51
Buena Vista	Hess Rd	Drainage	40,959.37
Carrollton	N Michigan	Resurfacing	1,688,113.19
Carrollton	N Michigan	Design	15,557.99
Carrollton	McCarty	Resurfacing	8,546.26
Fremont	Swan Creek	Resurfacing	101,767.47
Fremont	Hemlock Rd	Resurfacing	179,349.16
Fremont	Fordney Rd Bridge	Design	42,148.75
James	Swan Creek East of 52	Resurfacing	2,257,489.74
Jonesfield	Tittabawassee Rd	Resurfacing	506,505.29
Kochville	Kochville Rd	Resurfacing	684,899.89
Kochville	Kochville Rd	Design	23,229.24
Marion	Merrill Rd	Culvert	15,400.53
Marion	Merrill Rd	Culvert	11,314.00
Saginaw	Hemmeter Rd	Design	27,630.06
Saginaw	McCarty	Resurfacing	929,244.12
Spaulding	Curtis	Design	13,775.84
St. Charles	Fergus	Cross Culvert	37,269.73
Swan Creek	Swan Creek East of 52	Resurfacing	2,257,489.74
Tittabawassee	Freeland	Resurfacing	893,298.96
Tittabawassee	Freeland Bridge	Preventative Maintenance	82,826.96
Zilwaukee	Kochville Rd	Resurfacing	684,899.89

LOCAL ROAD PROJECTS

TOWNSHIP	ROAD NAME	PROJECT TYPE	AMOUNT
Albee	Townline	Cross Culvert	12,450.50
Albee	Burt	Resurfacing	221,510.59
			233,961.09
Birch Run	Beyer	Cross Culvert	1,897.35
			1,897.35
Brady	Stevens	Cross Culvert	6,904.31
Brady	Gary	Culverts & Drainage	309.91
			7,214.22
Brant	Ithaca	Cross Culvert	448.43
Brant	Steel	Cross Culvert	2,493.92
Brant	Burt	Cross Culvert	5,679.65
Brant	Fergus	Cross Culvert	31,303.31
Brant	Marion	Cross Culvert	6,668.51
Brant	Brennan	Cross Culvert	6,876.75
			53,470.57
Bridgeport	Bearcat	Cross Culvert	38,995.89
			38,995.89
Buena Vista	Krabbe	Cross Culvert	13,676.18
Buena Vista	Hack Rd	Cross Culvert	150,648.73
			164,324.91
Carrollton	Various	Concrete Patches	137,316.00
Carrollton	Tulane & Reserve	Resurfacing	162,086.35
Carrollton	Madison	Resurfacing	64,184.53
Carrollton	Jackson	Resurfacing	90,182.06
Carrollton	Bauer	Resurfacing	114,527.22
			568,296.16
Chesaning	Ferden	Cross Culvert	13,071.73
			13,071.73
Frankenmuth	Ronrick Pl Subdivision	Resurfacing	243,963.19
			243,963.19
Fremont	Nelson Rd	Drainage	5,712.41
Fremont	Nelson Rd	Cross Culvert	10,808.40
Fremont	Roosevelt	Cross Culvert	8,167.28
Fremont	Grabowski	Cross Culvert	7,143.41
			31,831.50
Jonesfield	Chapin	Resurfacing	945,847.66
Jonesfield	Fenmore	Resurfacing	890,747.31

LOCAL ROAD PROJECTS CONTINUED

TOWNSHIP	ROAD NAME	PROJECT TYPE	AMOUNT
Jonesfield	Chapin	Asphalt Patch	9,892.65
			1,846,487.62
Lakefield	Various	Patching	6,082.36
Lakefield	Chapin	Cross Culvert	3,784.37
			9,866.73
Maple Grove	Bueche Bridge	Deck Replacement	79,698.57
Maple Grove	Bishop	Bridge Design	12,556.74
			92,253.31
Marion	Burt	Cross Culvert	25,403.43
Marion	Burt	Drainage Culvert	54,957.70
Marion	Chapin	Cross Culvert	5,836.33
			86,197.46
Richland	Brennan	Cross Culvert	4,026.99
Richland	Lunney	Cross Culvert	5,257.48
Richland	Schultz	Bridge Design	6,518.03
			15,802.50
Saginaw	Various	Concrete Patches	193,604.89
Saginaw	Windemere	Resurfacing	161,263.92
Saginaw	W. Michigan	Resurfacing	554,879.00
Saginaw	Schust	Resurfacing	100,480.72
			1,010,228.53
St. Charles	Carr	Cross Culvert	15,079.81
St. Charles	Carr	Cross Culvert	9,186.97
St. Charles	Carr	Cross Culvert	4,745.49
St. Charles	Birch Run	Cross Culvert	13,698.44
			42,710.71
Taymouth	Dorwood Bridge	Bridge Approaches	14,833.29
			14,833.29
Thomas	Hilshire	Resurfacing	98,487.71
Thomas	Gloucester	Resurfacing	547,191.26
			645,678.97
Tittabawassee	Scott	Resurfacing	176,400.30
Tittabawassee	Rogers	Cross Culvert	6,388.41
			182,788.71

COUNTYWIDE PROJECTS LIST

Addressing Drainage Issues

Snow & Ice Patrol / Anti-Icing

Pavement Marking

Crack Sealing

Brush Cutting

Sweeping

Down Tree / Storm Cleanup

Patrol Patching

Road Patcher

Catch Basin Maintenance

Gravel Road Maintenance

Tile Jetting (Hydro Excavating)

Grading

Mowing

Sign Fabrication / Maintenance

Phragmite Spraying

Cattail Spraying

Shoulder Maintenance

ALBEE TOWNSHIP

MAINTENANCE & CONSTRUCTION

Ditching / Drainage Maintenance

- Burt Rd (East & M-13)
- Fergus Rd (Gasper & Bishop)

Road Patcher

- Lincoln Rd (M-13 & M-57)
- Burt Rd (Lincoln & Gasper)

Tile Jetting (Hydro Excavating)

- Bishop Rd @ Fergus

Hydroseeding

- Burt Rd (M-13 & East)

ROW Tree Removal

- Sloan Rd (M-13 & Bueche)
- Taggett Rd (Townline & Fry)

Chip Seal

- Burt Rd (Bueche & M-13)

Paving

- Burt Rd (Bueche & Lincoln)

Bridge

- Fry Rd (over Misteguay Creek) Full bridge replacement. Completed June 2022.



Bridge Replacement

BIRCH RUN TOWNSHIP

MAINTENANCE & CONSTRUCTION

Shoulder Maintenance

- Dorwood Rd (Curtis & Moore)
- Dixie Hwy
- High Berms

ROW Tree Removal

- Wenn Rd (M-83 & Dixie Hwy)

Ditching / Drainage Maintenance

- Beyer Rd (Townline & Busch)
- Shady Oaks (off M-83 / Gera)
- Dixie Hwy (Townline & Willard)
- Rathbun Rd (Dixie Hwy & Maple)
- Willard Rd (Tuscola & Block)
- Willard Rd (M-54 & Reese)
- Elms Rd (S of Birch Run)
- Beyer Rd (Busch & Rathbun)

Storm Drain Maintenance / Repairs

- Birch Run Rd (E of Elms)

Sewer Jet Cleaning

- Dehmel Rd (S of Townline)
- 8175 S Beyer Rd

Curb Sweeping

- Dixie Hwy

Hydroseeding

- Shady Oaks
- Dixie Hwy (Townline & Busch)
- Rathbun Rd (Maple & Dixie Hwy)

Road Patcher

- Lange Rd (E of M-83)
- Dixie Hwy (Townline & Willard)

Brush Cutting

- Willard Rd (Dixie Hwy & M-54)
- Wenn Rd (Dixie Hwy & M-54)
- Burt Rd (Dixie Hwy & M-83)
- Elms Rd (S of Birch Run)
- Beyer Rd
- Dixie Hwy @ Burt Rd

Removing Vision Obstruction

- Throughout Twp

Hot Patching

- Throughout Twp

Gravel Road Maintenance

- Elms Rd (Rathbun & Canada)
-

BIRCH RUN TOWNSHIP

MAINTENANCE & CONSTRUCTION

Chip Seal

- Birch Run Rd (Elms & Birch Run Village Limits)
- Beyer Rd (Birch Run Village Limits & Willard)
- Burt Rd (Maple & Dixie Hwy)
- Elms Rd (Birch Run & Willard)
- Busch Rd (M-83 & Blackmar)
- Canada Rd (Dixie Hwy & M-83)
- Maple Rd (Dixie Hwy & Village of BR Limits)
- Rathbun Rd (M-83 & Reese)
- Townline Rd (Dixie Hwy & Dehmel)

Rumble Strips (Refurbish)

- Busch Rd @ Dehmel

Stump Removal

- Willard Rd (M-54 & Reese)

Bump Grinder

- Dixie Hwy (Burt & Willard)

Chip Seal Sweeping

- Throughout Twp



BLUMFIELD TOWNSHIP

MAINTENANCE & CONSTRUCTION

Catch Basin Maintenance

- 1105 S Mueller Rd

Ditching / Drainage Maintenance

- Block Rd (Wadsworth & M-15)

Storm Drain Maintenance / Repairs

- 1105 Mueller Rd

Sewer Jet Cleaning

- Beyer Rd (Janes & Wadsworth)
- Hess Rd (W of Reimer)

Gravel Road Maintenance

- Beyer Rd (Hack & Wilshire)
- Hack Rd (Knight & M-15)
- Knight Rd (Janes & Wadsworth)
- Gera Rd (Hack & Wilshire)
- Sahr Rd (M-81 & Hack)
- Wilshire Rd (Markel & Block)

Tile Jetting (Hydro Excavating)

- Block Rd (S of Wadsworth)

Hot Patching

- Throughout Twp

Chip Seal

- Beyer Rd (Janes & Wadsworth)
- Old Holland Rd (M-46 & Reimer)
- Mueller Rd (Janes & Bradley)
- Reimer Rd (Old Holland & Hess)
- Dehmel Rd (Janes & Wadsworth)
- Gera Rd (M-81 & M-15)
- Janes Rd (Dehmel & Knight)

Chip Lock (Fog Seal)

- Janes Rd (Mueller & Dehmel)

Chip Seal Sweeping

- Throughout Twp



Gravel Road Maintenance

BRADY TOWNSHIP

MAINTENANCE & CONSTRUCTION

Ditching / Drainage Maintenance

- Brennan Rd (Ridge & Johnstone)

Storm Drain Maintenance / Repairs

- Peet Rd @ Hemlock intersection

Tile Jetting (Hydro Excavating)

- Baldwin Rd (W of M-52)

Hydroseeding

- Fordney Rd (Gary & M-57)
- Fowler Rd (Ferden & M-57)
- Brennan Rd (Ridge & Johnstone)

ROW Tree Removal

- Ridge Rd @ Hemlock

Chip Seal

- Fowler Rd (Ferden & M-57)
- Fordney Rd (Baldwin & M-57)

Gravel Road Maintenance

- 3,000 tons (Various Locations Throughout Twp)
- Walters Rd (Johnstone & Ridge)

Paving

- Hemlock Rd (Johnstone & Ridge)

Paving (X-Culvert)

- Stevens Rd (Ridge & Somers)



Ditching / Drainage Maintenance

BRANT TOWNSHIP

MAINTENANCE & CONSTRUCTION

Ditching / Drainage Maintenance

- Townline Rd (Beaver & Hemlock)
- Dempsey Rd
- Brant Rd (Brennan & Fowler)
- Brennan Rd (Brant & Marion)
- Burt Rd (Raucholz & Ward)
- Raucholz Rd @ Burt

Storm Drain Maintenance / Repairs

- Hemlock Rd (N of Brant)
- Brant Rd @ Brennan intersection
- Dempsey Rd (Fordney & Village of St Charles Limits)

Hydroseeding

- Fowler Rd @ Brant intersection
- Brennan Rd @ Gary
- Burt Rd (Fowler & Brennan)
- Dempsey Rd (Fordney & Village of St Charles Limits)
- Marion Rd (Hemlock & Raucholz)
- Fordney Rd (Brant & Gary)
- Steel Rd (Colvin & Ithaca)

Gravel Road Maintenance

- Brant Rd (Oakley & M-52)
- Ward Rd (Burt & Marion)
- Burt Rd (Fowler & Hemlock)
- Brennan Rd (Brant & Marion)

Log Jam Removal

- Raucholz Rd (Ithaca & Townline)

Tile Jetting (Hydro Excavating)

- 14520 Gary Rd (Fordney & Raucholz)
- 13241 Townline Rd

X-Culvert Replacements

- Fowler Rd @ Brant
- Fergus Rd @ Oakley
- Brennan Rd @ Gary
- Marion Rd (Hemlock & Raucholz)
- Steel Rd (Ithaca & Colvin)
- Burt Rd (Fowler & Brennan)

Chip Seal

- Brennan Rd (Gary & Burt)
- Fordney Rd (Brant & Gary)
- Fordney Rd (Baldwin & M-57)

Road Patcher

- Baldwin Rd (Brennan & Fowler)
-

BRIDGEPORT TOWNSHIP

MAINTENANCE & CONSTRUCTION

Brush Cutting

- Genesee Gardens

Road Patcher

- Towerline Rd @ King
- Dixie Hwy (Junction & Townline)
- Dixie Hwy (Hess to Fort)
- Herzog Rd

ROW Tree Removal

- Fort Rd (N of Nott)
- Dorwood Rd (Moore & Curtis)
- Moore Rd (W of Dorwood)

Ditching / Drainage Maintenance

- Dorwood Rd (Moore & Curtis)
- Hess Rd
- Airport Rd

Storm Drain Maintenance / Repairs

- 5331 Baker Rd
- 3875 Old King Rd
- Tatham Rd @ Summer

Hydroseeding

- Dorwood Rd (Curtis & Moore)

Curb Sweeping

- Dixie Hwy

Removing Vision Obstruction

- Throughout Twp

Tile Jetting (Hydro Excavating)

- Williamson Rd & Dixie Hwy intersection
- Dixie Hwy / inspection
- 5665 Fort Rd
- 5331 Baker Rd
- 3575 Old King Rd
- 3643 Bernice Dr
- Studor Rd (Williamson & Washington)

Shoulder Maintenance

- Dixie Hwy

Down Tree / Storm Cleanup

- Moore Rd (Bell & Fort)

Catch Basin Maintenance

- 5277 Baker Rd
 - 6430 Curtis Rd
-

BRIDGEPORT TOWNSHIP

MAINTENANCE & CONSTRUCTION

Chip Seal

- Curtis Rd (M-13 & Blackmar)
- Curtis Rd (Dixie Hwy & Maple)
- Baker Rd (Portsmouth & Dixie Hwy)
- King Rd (Portsmouth & Reimer)
- King Rd (Williamson & Portsmouth)
- Portsmouth Rd (Baker & Dixie Hwy)
- Portsmouth Rd (Wadsworth & King)
- Sheridan Rd (Saginaw City Limits & Curtis)

Chip Seal Sweeping

- King Rd (E of Dixie Hwy)
- Intersections

Concrete Patches

- 3940 Snowberry Dr (37' x 13')
- 3962 Northridge Dr (27' x 13')

X-Culvert Replacement

- Bearcat Blvd (Dixie Hwy & Baker)



Snow & Ice Patrol / Anti-Icing

BUENA VISTA TOWNSHIP

MAINTENANCE & CONSTRUCTION

Shoulder Maintenance

- Throughout Twp

ROW Tree Removal

- Hess Ave @ 23rd St

Hot Patching

- Throughout Twp

Ditching / Drainage Maintenance

- Hess Rd

Storm Drain Maintenance / Repairs

- Wadsworth @ Portsmouth
- 3312 Bertha Dr
- 1370 S Airport Rd
- Pettibone Ave @ Renata

Sewer Jet Cleaning

- Hess Rd (W of Portsmouth)

Curb Sweeping

- Dixie Hwy

Tile Jetting (Hydro Excavating)

- Hess Rd @ Airport Rd
- 1120 N 31st St
- 5036 Carnegie St
- Woodside St
- Dixie Hwy

Road Patcher

- Outer Dr (Dixie & Hess)
- Dixie Hwy (Hess to Farmer)

Catch Basin Maintenance

- 4940 Portsmouth Rd
- Hess Rd @ Airport intersection

Chip Seal

- Hess Ave (Saginaw City Limits & Dixie Hwy)
- Hess Rd (Outer Dr & Towerline)
- Portsmouth Rd (Wadsworth & King)
- Reimer Rd (Old Holland & Hess)

Chip Seal / Chip Sweeping

- Towerline Rd (Hess & M-46)
- Krabbe Rd (Portsmouth & Reimer)
- Hess Rd (Portsmouth & Reimer)

Rumble Strips (Refurbish)

- Hess Rd (W of Reimer)

X-Culvert Replacements

- Hess Rd @ Airport intersection
- Hack Rd

Culvert Replacement

- Krabbe Rd (Portsmouth & Dead End)
-

CARROLLTON TOWNSHIP

MAINTENANCE & CONSTRUCTION

Tile Jetting (Hydro Excavating)

- Skyhaven Dr
- 4305 Sherman Rd
- Reserve St
- Nylon St
- Winter St @ Lynn
- Stoker Rd @ Harrison
- Homedale St
- Pioneer Trail
- Meadowlawn St
- Gladstone Rd

Ditching / Drainage Maintenance

- Madison St (Mapleridge & Dead End)
- Tulane St (Carrollton & Reserve)

Storm Drain Maintenance / Repairs

- 3435 Bauer Dr
- 4305 Sherman Ln
- 914 Ridgeland Dr
- 908 Ridgeland
- Homedale St
- Caravelle Dr (W of Ventura)

Assist In Railroad Track Removal

- Reserve St

Pavement Marking

- Throughout Twp

Curb Sweeping

- Throughout Twp

Shoulder Maintenance

- Bauer Rd (Shattuck & Dead End)

Paving

- Reserve / Tulane St (Carrollton & Church)
- Madison St (Mapleridge & Hickory)
- Jackson St (Mapleridge & Balsam)
- Bauer Dr (Shattuck & Dead End)
- McCarty Rd (W of Michigan)
- Michigan Ave (Shattuck & Schust)

Concrete Patches

- 3656 Bauer Dr (62' x 13')
- 3734 Bauer Dr (118' x 14')
- Ridgeland/Bauer Dr (35' x 21')
- 3890 Ventura Dr (85' x 14')
- 3909 Ventura Dr (112' x 14')
- 710 Caravelle Dr (22' x 14')
- 4896 Cherokee Rd (10' x 10')
- 4884 Cherokee Rd (20' x 10')
- 4857 Cherokee Rd (12' x 10')
- 4856 Cherokee Rd (10' x 10')
- 4839 Cherokee Rd (12' x 10')
- 4799 Cherokee Rd (26' x 20')

ROW Tree Removal

- Ash St @ Gladstone (Zilwaukee City Limits)
-

CHAPIN TOWNSHIP

MAINTENANCE & CONSTRUCTION

Shoulder Maintenance

- Merrill Rd (M-57 & Ridge)
- High Berms

Hydroseeding

- Peet Rd (Meridian & Steel)
- Fenmore & Merrill

Tile Jetting (Hydro Excavating)

- 21035 Peet Rd (W of Merrill Rd)

Ditching / Drainage Maintenance

- Fenmore Rd (Harris & Baldwin)

Hot Patching

- Throughout Twp

ROW Tree Removal

- Fenmore Rd (Baldwin & Harris)

Gravel Road Maintenance

- 1,500 tons (Various Location Throughout Twp)
- Meridian Rd (Baldwin & Ridge)
- Gary Rd (Chapin & Steel)

Chip Seal

- Ferden Rd (Meridian & Fenmore)



Snow & Ice Patrol / Anti-Icing

CHESANING TOWNSHIP

MAINTENANCE & CONSTRUCTION

Ditching / Drainage Maintenance

- Ditch Rd (Amman & Gasper)
- Gary Rd (McKeighan & Sharon)
- Chesaning Rd (Gasper & Amman)
- Harris Rd (McKeighan & Frandsche)
- Gasper Rd (Chesaning & Volkmer)

Shoulder Maintenance

- Amman Rd
- Niver Rd

Tile Jetting (Hydro Excavating)

- 2 locations on Chesaning Rd
- 16210 Stuart Rd (Volkmer & Dietering)
- 11301 Gary Rd (W of McKeighan)

Gravel Road Maintenance

- Frandsche Rd (Havana & Johnstone)

Chip Seal

- Amman Rd (Ditch & Johnstone)
- Niver Rd (Sharon & Ditch)
- Stuart Rd (Ditch & Johnstone)
- Gary Rd (Sharon & M-52)

Rumble Strips (Refurbish)

- Chesaning Rd (E of Corunna)

X-Culvert Replacement

- Ditch Rd (Amman & Gasper)
- Ferden Rd (Amman & Gasper)



Chip Seal

FRANKENMUTH TOWNSHIP

MAINTENANCE & CONSTRUCTION

Ditching / Drainage Maintenance

- Ronrick Pl Subdivision
- Reese Rd (Roedel & Junction)
- Roedel Rd (Block & Reese)
- Block Rd (Roedel & Junction)
- Block Rd (Baker & King)
- Block Rd (Baker & Roedel)
- Baker Rd (Reese & Block)

Storm Drain Maintenance / Repairs

- Ronrick Pl Subdivision
- 7582 W Tuscola Rd
- 7412 W Greenleaf Ct

Sewer Jet Cleaning

- Baker Rd

Road Patcher

- Dehmel Rd (S of King)
- Throughout Twp

Shoulder Maintenance

- Throughout Twp

Tile Jetting (Hydro Excavating)

- Ronrick Pl (E of Beyer)
- Block Rd (N of Roedel)
- Dehmel Rd @ Townline

Hot Patching

- Throughout Twp

Hydroseeding

- Baker Rd (Block & Reese)
- Block Rd (Bradley & Junction)
- Bradley Rd (Gera & Reese)
- King Rd (Gera & Reese)
- Reese Rd (Roedel & Junction)
- Roedel Rd (Block & Reese)

Catch Basin Maintenance

- 12125 Junction Rd

Chip Seal

- Townline Rd (Dixie Hwy & Dehmel)
- Curtis Rd (Dehmel & Dixie Hwy)
- Curtis Rd (E of City Limits)
- King Rd (Reimer & Reese)

Chip Seal Sweeping

- Intersections

Paving

- Ronrick Pl Subdivision
-

FREMONT TOWNSHIP

MAINTENANCE & CONSTRUCTION

Ditching / Drainage Maintenance

- Primary Roads
- Nelson Rd (Fordney & Orr)
- Iva Rd (Lakefield & Roosevelt)
- Hemlock Rd (Roosevelt & Swan Creek)
- Hemlock Rd @ Lakefield
- Townline Rd (Beaver & Hemlock)
- Steel Rd (Swan Creek & Ederer)

Road Patcher

- Swan Creek Rd (Orr & Meridian)

Shoulder Maintenance

- Hemlock Rd

Tile Jetting (Hydro Excavating)

- 13525 Nelson Rd
- 13760 Baumgartner Rd

Hydroseeding

- Brennan Rd
- Iva Rd
- Roosevelt Rd
- Spencer Rd
- Swan Creek Rd

Chip Seal Prep / Fog Seal / Sweeping

- Grabowski Rd (Brennan & Iva)
- Brennan Rd (Roosevelt & Swan Creek)

Gravel Road Maintenance

- Iva Rd (Grabowski & Nelson)
- Iva Rd (Roosevelt & Swan Creek)
- Orr Rd (Roosevelt & Nelson)

Paving

- Hemlock Rd (Lakefield & Roosevelt)

X-Culvert Replacements

- Swan Creek Rd @ Orr
 - Swan Creek Rd (1300 ft E of Fordney)
 - Nelson Rd (Iva & Brennan)
 - Hemlock Rd @ Lakefield intersection
 - Grabowski Rd (Brennan & Hemlock)
-

JAMES TOWNSHIP

MAINTENANCE & CONSTRUCTION

Tile Jetting (Hydro Excavating)

- Stroebel Rd
- Center Rd (Swan Creek & Stroebel)
- 2590 Sierra Dr
- Swan Creek Rd (Willing & Center)
- Swan Creek Rd @ Willing

Ditching / Drainage Maintenance

- Swan Creek Rd (Willing & S Center)
- Willing Rd (Swan Creek & Hart)
- Swan Creek Rd (Willing & Weigl)
- Swan Creek Rd (Willing & Stroebel)

Hydroseeding

- Jarabec Rd
- Willing Rd

Hot Patching

- Throughout Twp

ROW Tree Removal

- Jarabec Rd (S of Ederer)
- Willing Rd (S of Swan Creek)

Chip Seal

- Trinklein Rd (Miller & Weigl)

Paving

- Swan Creek Rd (Graham & Van Wormer) With paved shoulders and drainage improvements. Completed August 2022.

Culvert Replacement

- Swan Creek Rd (River Rd to Bridge deck / Center)



JONESFIELD TOWNSHIP

MAINTENANCE & CONSTRUCTION

Tile Jetting (Hydro Excavating)

- N Chapin Rd (M-46 & O'Hara)
- Frost Rd @ Merrill
- Fenmore Rd (Just N of Dice)
- 4080 N Chapin Rd

Ditching / Drainage Maintenance

- Chapin Rd (Dice & Frost)
- Chapin Rd (Frost & Tittabawassee)
- Fenmore Rd (O'Hara & Tittabawassee)

Hydroseeding

- Chapin Rd (O'Hara & Tittabawassee)
- Fenmore Rd (Tittabawassee & O'Hara)

Gravel Road Maintenance

- Throughout Twp

Catch Basin Maintenance

- 10863 Meridian Rd

Washout Repair

- Steel Rd (Dice & Tittabawassee)

Asphalt Patch Repair

- Chapin Rd (Ederer & Gratiot)
- Dice Rd @ Merrill

Paving

- Tittabawassee Rd (Merrill Rd & Meridian)
- Fenmore Rd (O'Hara & Tittabawassee)
- Chapin Rd (O'Hara & Tittabawassee)

Culvert Replacement

- Chapin Rd (Tittabawassee & Dice)

X-Culvert Replacement

- Fenmore Rd (Frost & Dice)
 - Dice Rd (Merrill & Fenmore)
-

KOCHVILLE TOWNSHIP

MAINTENANCE & CONSTRUCTION

Brush Cutting

- Kochville Rd (E & W of M-84)
- Rail Trail

Curb Sweeping

- Tittabawassee Rd
- Throughout Twp

Ditching / Drainage Maintenance

- Kochville Rd @ Lawndale
- Kraenzlein Rd (Freeland & Pierce)
- Freeland Rd (Lawndale & Mackinaw)

Storm Drain Maintenance / Repairs

- Mackinaw Rd (N of Tittabawassee)

Sewer Jet Cleaning

- Routine Maintenance

Tile Jetting (Hydro Excavating)

- Mackinaw Rd @ Pierce

Catch Basin Maintenance

- Kenora Dr and Heidi Ln

Chip Seal

- Center Rd (Tittabawassee & Kochville)
- Kraenzlein Rd (Pierce & Freeland)

Chip Seal / Fog Seal / Sweeping

- Kraenzlein Rd (Freeland & Pierce)

Removing Vision Obstructions

- Trautner Dr

Crack Sealing

- Tittabawassee Rd (Mackinaw & M-84)

Road Patcher

- Tittabawassee Rd (Near Mackinaw)

Paving

- Kochville Rd (Michigan & Venoy)

X-Culvert

- Mackinaw Rd (Freeland & Pierce)
-

LAKEFIELD TOWNSHIP

MAINTENANCE & CONSTRUCTION

Ditching / Drainage Maintenance

- Primary Roads
- Steel Rd (Swan Creek & Ederer)

Storm Drain Maintenance / Repairs

- Swan Creek Rd @ Merrill

Asphalt Patch

- Swan Creek Rd @ Merrill

Road Patcher

- Swan Creek Rd (Orr & Meridian)

Tile Jetting (Hydro Excavating)

- 2824 Chapin Rd

Gravel Road Maintenance

- Grabowski Rd (Fenmore & Meridian)
- Fenmore Rd (Grabowski & Nelson)

X-Culvert Replacements

- Swan Creek Rd (Chapin & Merrill)
- Swan Creek Rd @ Merrill
- Chapin Rd (Nelson & Lakefield)



Ditching / Drainage Maintenance

MAPLE GROVE TOWNSHIP

MAINTENANCE & CONSTRUCTION

Hydroseeding

- Ferden Rd (W of M-13 / Sheridan)
- Lincoln Rd (S of M-57 / Peet)
- Old Lincoln Rd (Gary & Lincoln)

Road Patcher

- Lincoln Rd

Ditching / Drainage Maintenance

- Lincoln Rd (Peet & Ferden)
- Gasper Rd (Chesaning & Volkmer)

Hot Patching

- Throughout Twp

Tile Jetting (Hydro Excavating)

- Bishop Rd
- Lincoln Rd @ M-57

Chip Seal

- Chesaning Rd (Gasper & Lincoln)

ROW Tree Removal

- Volkmer Rd @ Briggs

Bridge

- Bueche Rd (M-57 & Ferden)



Bridge Deck

MARION TOWNSHIP

MAINTENANCE & CONSTRUCTION

Ditching / Drainage Maintenance

- Brant Rd (Chapin & Steel)
- Marion Rd (Fenmore & Merrill)
- Chapin Rd (Brant & Marion)
- Burt Rd (Merrill & Meridian)
- Brant Rd (Meridian & Fenmore)

Storm Drain Maintenance / Repairs

- 21380 Marion Rd

Tile Jetting (Hydro Excavating)

- Brant Rd @ Chapin

Hydroseeding

- Burt Rd (From Merrill going W)
- Burt Rd @ Fenmore
- Colvin Rd (Merrill & Steel)
- Chapin Rd (Schroeder & Ithaca)
- Steel Rd (Colvin & Ithaca)

ROW Tree Removal

- Burt Rd (Meridian & Fenmore)

Catch Basin Maintenance

- Burt Rd (Fenmore & Meridian)
- Colvin Rd (Merrill & Steel)

Gravel Road Maintenance

- Gary Rd (Chapin & Steel)
- Chapin Rd (Brant & Burt)
- Chapin Rd (Ithaca & Schroeder)

Chip Seal / Fog Seal / Sweeping

- Burt Rd (Fenmore & Meridian)

X-Culvert Replacement

- Merrill Rd @ Colvin
- Merrill Rd (Burt & Marion)
- Steel Rd (Ithaca & Colvin)
- Chapin Rd (Schroeder & Ithaca)



Chip Seal

RICHLAND TOWNSHIP

MAINTENANCE & CONSTRUCTION

Storm Drain Maintenance / Repairs

- Dice Rd (W of Fordney)

Ditching / Drainage Maintenance

- Brennan Rd (Doyle & Ederer)
- Roe Rd (Raucholz & Fordney)
- Lunney Rd (Brennan & Iva)
- O'Hara Rd (Steal & Iva)
- Dice Rd (Diener & Brennan)
- Brennan Rd (Lunney & Dice)
- Dice Rd (Fordney & Pruess)
- Fordney Rd (Dice & Tittabawassee)
- Frost Rd (Brennan & Iva)
- Doyle Rd (Brennan & Hemlock)

Tile Jetting (Hydro Excavating)

- Roe Rd (Fordney & Raucholz)
- Brennan Rd (Doyle & Ederer)
- Roe Rd (Address 14640 & County Drain)
- 18745 O'Hara Rd

Shoulder Maintenance

- Doyle Rd (Hemlock Rd & Watson)
- Brennan Rd (Doyle & M-46)
- Orr Rd (Dice & Tittabawassee)

ROW Tree Removal

- Dice Rd (Hemlock & Raucholz)

Hydroseeding

- Doyle Rd (Hemlock & Watson)

Chip Seal

- Lunney Rd (Hemlock & Iva)
- Iva Rd (Geddes & M-46)

Gravel Road Maintenance

- Doyle Rd (Hemlock & Watson)
- O'Hara Rd (Hemlock & Brennan)
- Orr Rd (Dice & Tittabawassee)
- Diener Rd (Dice & Tittabawassee)

Asphalt Patch Repair

- Raucholz Rd @ Lunney

Rumble Strips (Refurbish)

- Fordney Rd (N of M-46)

Stump Removal

- Frost Rd (Hemlock & Raucholz)

Skip Patching

- Brennan Rd (Railroad & Doyle)

Washout Repair

- Steel Rd (Dice & Tittabawassee)

Railroad Crossings

- Raucholz Rd (Doyle & Gratiot)
- Orr Rd (M-46 & Ederer)
- Watson Rd (M-46 & Doyle)

X-Culvert Replacement

- Lunney Rd (Brennan & Iva)
- Brennan Rd (Dice & Frost)

Guardrail Replacement

- Brennan Rd (M-46 & Doyle)
-

SAGINAW TOWNSHIP

MAINTENANCE & CONSTRUCTION

Tile Jetting (Hydro Excavating)

- Centennial Dr
- 4400 Fashion Sq Blvd
- 4270 Clement Dr
- 1150 Sunny Ln
- Shattuck Rd @ Hemmeter
- N Berkshire Dr
- Barnard Rd (N of Shattuck)
- Hospital Rd @ Gatehouse
- McCarty Rd
- N Center Rd
- 2175 Rolling Green Pl
- 4740 Rica Rd
- 950 Shattuck Rd
- Alvin St
- Kuhlman Dr
- Crutchfield Dr
- Lawndale Rd @ Shattuck
- 4978 West Crossing
- 5399 Willowbrook Dr
- 3595 Kettering Rd
- 3405 Lawndale Rd
- Hermansau Rd
- Winston Dr @ Shattuck
- 1820 Carolan Pl
- 4939 Hepburn Pl
- 2300 Hetzner Dr
- Hermansau Rd @ Stoker
- 4477 McCarty Rd
- Persimmon Dr
- 2426 N Kearney Dr
- Hemmeter Rd (S of Weiss)
- Barnard Rd

Storm Drain Maintenance / Repairs

- Hemmeter (Marcus & Clement) (X-Culvert Extensions both sides)
- White Beech Sub
- 1150 Sunny Ln
- 950 Shattuck Rd
- Center Rd (Shattuck & Weiss)
- 4675 Hackett Rd
- Andrew St @ Augustine
- 2685 Duane Dr
- 2158 Augsburg St
- 2943 Reppuhn Dr
- St Andrews Rd (M-46 & S Center)
- 7285 McCarty Rd
- 5510 Pilgrim Dr
- Carver Dr
- Deindorfer St (S of Weiss) (City of Saginaw)
- Hermansau Rd @ Shattuck
- Shadyside Ct (Off Seidel)
- Starlite Dr (Off Barnard)
- 3265 Schust Rd

Curb Sweeping

- Tittabawassee Rd
- N & S of M-46
- N of M-58

Line Striping

- Throughout Twp
-

SAGINAW TOWNSHIP

MAINTENANCE & CONSTRUCTION

Road Patcher

- N & S of M-58
- Tittabawassee Rd (Near Mackinaw)
- Hemmeter Ct

Ditching / Drainage Maintenance

- M-47 (S of Tittabawassee East side of road / outlet for White Beach Subdivision)
- Lawndale Rd (Shattuck & McCarty)

Shoulder Maintenance

- Sandhill Subdivision
- Hospital Rd / washout repair
- Leo & Timothy St

Sewer Jet Cleaning

- McCarty Rd @ M-84

Asphalt Patch

- 500 Golfview Dr

Pavement Marking

- Throughout Twp

Removing Vision Obstructions

- Hemmeter Rd
- Brockway Rd (Center & City limits)
- Throughout Twp

Crack Sealing

- Tittabawassee Rd (Mackinaw & M-84)
- Winston St Subdivision (NW quadrant of Lawndale & Shattuck)
- Throughout Twp

Chip Seal Prep

- Greendale Dr Subdivision - Sweeping
- Kriss Pl Subdivision - Sweeping

Chip Seal

- Van Wagoner Dr Subdivision
- Greendale Dr (E & W of Kerby)
- Riser, Brook, Rainbow, Trout Dr (Subdivision)

Chip Lock (Fog Seal)

- Marlou Ct Subdivision
- Mitchell St Subdivision
- Shattuck Rd @ Center

Catch Basin Maintenance

- Willowbrook Dr
- St Andrews Rd (M-6 & S Center)

Asphalt Patch Repair

- Trout Dr @ Brockway
-

SAGINAW TOWNSHIP

MAINTENANCE & CONSTRUCTION

Hot Patching

- Throughout Twp

Sign Shop (Fabrication & Maintenance)

- Updated 660 signs throughout twp.

Brush Cutting

- S of M-58

Concrete Sawing

- Iota Pl

Paving

- Prairie Creek Subdivision (S of Schust)
- Schust Rd (Town Centre & Dead End)
- McCarty Rd (Bay & Fashion Sq Blvd)
- W Michigan Ave / St Andrews Rd (Center & M-46)
Asphalt overlay. Completed August 2022.

Concrete Patches

- 3361 Crestmont Dr (60' x 14')
- 4259 Bradford Dr (30' x 14')
- 4285 Bradford Dr (156' x 14')
- 4619 Wolverine Dr (70' x 14')
- 2811 Bradford Dr & Ashton (60' x 14')
- 2724 Bradford Dr (35' x 14')
- 2428 Anderson Rd (40' x 14')
- 4980 Buckthorne Dr (145' x 14')
- 4979 Buckthorne Dr (40' x 14')

X-Culverts

- Hackett Rd (Tittabawassee & McCarty)



Paving

SPAULDING TOWNSHIP

MAINTENANCE & CONSTRUCTION

Brush Cutting

- Houlihan Rd

ROW Tree Removal

- Belding St (Off Washington)

Curb Sweeping

- Ruby Ann Dr

Shoulder Maintenance

- Throughout Twp

Removing Vision Obstructions

- Throughout Twp

Tile Jetting (Hydro Excavating)

- Sheridan Rd (N of Moore)
- 5115 Youngstown Pl

Storm Drain Maintenance / Repairs

- 1825 Houlihan Rd

Chip Seal

- Curtis Rd (M-13 & Blackmar)
- Sheridan Ave (Saginaw City Limits & Curtis)
- Houlihan Rd (Sheridan & M-13)



Chip Seal

ST. CHARLES TOWNSHIP

MAINTENANCE & CONSTRUCTION

Ditching / Drainage Maintenance

- Townline Rd (Beaver & Fordney)
- Burt Rd (McKeighan & Carr)
- McKeighan Rd (Marion & Burt)
- Stuart Rd
- Sharon Rd
- Frandsche Rd (Marion & Burt)
- Fergus Rd (W of Stuart)
- Gary Rd (McKeighan & Sharon)

Storm Drain Maintenance / Repairs

- Sharon Dr (McKeighan & Village of St Charles Limits)

Sewer Jet Cleaning

- Carr Rd (St Charles Village Limits & Brant)
- Fergus Rd @ Amman

Tile Jetting (Hydro Excavating)

- Townline Rd (Beaver W to 1st Drive)
- 12240 Carr Rd
- Sharon Rd (S of Village of St Charles)

Curb Sweeping

- Stratford Rd (E of M-58)

ROW Tree Removal

- Mahoney Rd @ Fergus

Hot Patching

- Throughout Twp

Chip Seal

- Carr Rd (Burt & Marion)
- Gary Rd (Sharon & M-52)
- Stratford Rd (M-52 to Dead End)

Gravel Road Maintenance

- Ryan Rd (E of Sharon)
- Clausedale Rd
- Larner Rd (N of Gary)
- McKeighan Rd (S of Sharon)
- Brant Rd (Oakley & M-52)

Hydroseeding

- Sharon Rd (S of Fergus)
- Amman Rd @ Birch Run
- Amman Rd @ Fergus
- Carr Rd
- Frandsche Rd (Burt & Marion)
- Sharon Rd

X-Culvert Replacements

- Fergus Rd @ Oakley
 - Carr Rd (St Charles Village Limits & Brant)
 - Fergus Rd @ Amman
 - Birch Run Rd @ Amman
 - Amman Rd (Fergus & Birch Run)
-

SWAN CREEK TOWNSHIP

MAINTENANCE & CONSTRUCTION

Ditching / Drainage Maintenance

- Swan Creek Rd (Gleaner & M-52)
- Swan Creek Rd @ Johann
- Townline Rd (Beaver & Hemlock)
- 3090 Johann Dr
- Roosevelt Rd (M-52 & Stello)

Tile Jetting (Hydro Excavating)

- Townline Rd (W to 1st Drive)
- 3269 Johann Rd

Hot Patching

- Throughout Twp

ROW Tree Removal

- Swan Creek Rd @ Thomas

Chip Seal

- Spencer Rd (M-52 & Stello)

Chip Seal / Fog Seal / Sweeping

- Andrew Rd (M-52 & Baumgartner)

Gravel Road Maintenance

- Orr Rd (Roosevelt & Nelson)

Road Patcher

- Swan Creek Rd (W of M-52)

X-Culvert Replacement / Paving

- Swan Creek Rd (Van Wormer & Center Bridge)
With paved shoulders and drainage improvements.
Completed August 2022.

Paving

- Swan Creek Rd (Graham & Van Wormer)



Road Patcher

TAYMOUTH TOWNSHIP

MAINTENANCE & CONSTRUCTION

Ditching / Drainage Maintenance

- Burt Rd (Nichols & Bell)
- Elms Rd (S of Birch Run)

Brush Cutting

- Bell Rd (Burt & Birch Run)
- Elms Rd (S of Birch Run)

Tile Jetting (Hydro Excavating)

- 13050 S Block Rd
- 12860 Tamarack Dr (N of Burt)
- Birch Run Rd (Marshall & Moorish)
- Dorwood Rd (N of Burt)
- Bell Rd (Townline & Busch)
- Morseville Rd (N of Birch Run)

Removing Vision Obstruction

- Throughout Twp

Hot Patching

- Throughout Twp

Brush Spraying

- Throughout Twp

Gravel Road Maintenance

- Elms Rd (Rathbun & Canada)

Chip Seal

- Birch Run Rd (Bell & Village of BR Limits)
- Blackmar Rd (Riverview & Busch)
- Busch Rd (I-75 & Dixie Hwy)
- Busch Rd (Sheridan & Bell)
- Morseville Rd (Rathbun & Birch Run)
- Rathbun Rd (Bell & Moorish)
- Seymour Rd (Birch Run & Verne)
- Bell Rd (Busch & Rathbun)
- Cortney Rd (Morseville & Moorish)
- Seymour Rd (Sheridan & Dorwood)
- Elms Rd (Birch Run & Willard)
- Moorish Rd (Birch Run & Willard)
- Busch Rd (M-83 & Blackmar)
- Townline Rd (Dixie Hwy & Dehmel)

Asphalt Patch Repair

- Sloan Rd

Surface Maintenance

- Cortney Rd (W of Moorish)

Shoulder Maintenance

- Dorwood Rd (Curtis & Moore)
 - Moorish Rd (Birch Run & Willard)
 - Cortney Rd (Moorish & Morseville)
-

THOMAS TOWNSHIP

MAINTENANCE & CONSTRUCTION

Shoulder Maintenance

- Gloucester Dr Subdivision
- Gleaner Rd (N of Gratiot)
- Thomas Rd (Dice & Tittabawassee)
- River Rd @ Dice/washout repair
- Orr Rd (Dice & Tittabawassee)

Sewer Jet Cleaning

- Routine Maintenance

Storm Drain Maintenance / Repairs

- Shetland Dr W off River Rd
- Liskow Ct
- Lauckner Ln
- Gaslight Ln
- 11711 Jacqueline St
- 1859 Maitland Dr
- 150 E Pineview Dr
- Gloucester Dr Subdivision
- 8191 Geddes Rd (W of Miller)
- Fair Ln (S of Dice & W of River)
- 919 Fritzler Rd (N of Ohern & W of Miller)
- Hillshire Ct (N of River)
- 690 S River Rd

Log Jam Cleanup

- Gaslight Ln

Hydroseeding

- Gloucester Dr Subdivision
- River Rd (S of Swan Creek)
- Herbert St Subdivision
- McCarthy Ln
- Navaho Trail

ROW Tree Removal

- Frost Rd (River & Kennely)
- Ederer Rd (Miller & River)

Ditching / Drainage Maintenance

- Thomas Rd (Dice & Tittabawassee)
- Swan Creek Rd (Graham & Gleaner)
- N Graham Rd (Curve & Tittabawassee)
- Gleaner Rd (Dice & Tittabawassee)
- Frost Rd (Graham & W to address 11203 Frost Rd)
- Thomas Rd (Frost & Tittabawassee)
- Dice Rd (Gleaner & Orr)
- Gloucester Dr (S of M-46)
- Schomaker Rd (Graham & Gleaner)
- River Rd (Frost & Miller)
- Gleaner Rd (Schomaker & Ederer)
- Thomas Rd (Schomaker & Swan Creek)
- Frost Rd (Kennely & River)
- Frost Rd (Orr & Fordney)
- Lone Rd (Tittabawassee & Dice)
- Thomas Rd (M-46 & Geddes)

Removing Vision Obstructions

- Dutch Rd (W of River)
- E & W Pineview Dr

Gravel Road Maintenance

- Schomaker Rd (Gleaner & Graham)
- Orr Rd (Dice & Tittabawassee)

Curb Sweeping

- Morgan St
-

THOMAS TOWNSHIP

MAINTENANCE & CONSTRUCTION

Tile Jetting (Hydro Excavating)

- N Graham Rd (Curve & Tittabawassee)
- Dice Rd (Gleaner & Orr)
- Gleaner Rd (Dice & Tittabawassee)
- Gloucester Dr Subdivision
- 1582 Short St
- 1195 S River Rd
- 4619 N Gleaner Rd
- Geddes Rd (Gleaner & Graham)
- 1417 Angela Dr W (Off Krisdale)
- Thomas Rd (M-46 & Frost)
- 8675 N River Rd
- 272 Thomas Rd
- Victor Dr @ M-46
- 9451 Fairlane Ct

Chip Seal

- Pine St (S of M-46)
- Herbert St Subdivision (Off Van Wormer)
- Thomas Rd (Schomaker & Swan Creek)
- Campbell (Off of M-46)
- Plainfield St (Off of Shields)

Chip Seal / Fog Seal / Sweeping

- Navaho Trail
- Wurtzel Dr W
- Crooked Creek Subdivision (Off Van Wormer)
- Georgian Terrace (N of M-46)
- Pineview Dr (Off M-46)
- W, N & E Stark Rd (Off M-46)
- Thomas Rd (Ederer & Schomaker)

Hot Patching

- Throughout Twp

Crack Sealing

- N Thomas Rd
- Throughout Twp

Asphalt Patch Repair

- Herbert St

Paving

- Hillshire Ct (Off River & State)
- Gloucester Dr Subdivision (off M-46)
- Tittabawassee Rd (Orr to 300' E of Curve Rd)

Railroad Crossings

- S Orr Rd (M-46 & Ederer)
- S Gleaner Rd (Schomaker & Ederer)
- Orr Rd (M-46 & Ederer)

X-Culvert Replacement

- Curve Rd (Graham & Tittabawassee)
-

TITTABAWASSEE TOWNSHIP

MAINTENANCE & CONSTRUCTION

Tile Jetting (Hydro Excavating)

- Carter Rd
- Crystal Ln @ Memory Ln
- Waters Edge @ Garner Ln
- N Center Rd (N of Weiss)
- 6120 Garfield Rd
- Scott Rd (Orr & Gleaner)
- Thornberry St
- 8159 Webster Rd
- Sarle Rd & Webster Rd
- Freeland Rd @ River
- Mielke Rd @ Pierce

Ditching / Drainage Maintenance

- Carter Rd (Buck & Hotchkiss)
- Scott Rd (Orr & Gleaner)

Storm Drain Maintenance / Repairs

- 12021 Sanders Dr
- 9451 Fairlane Ct
- 9702 Crystal Ln
- 8720 Loxley Ln

Sewer Jet Cleaning

- 504 E Dawn Dr
- 10th St @ Roeser St
- Routine Maintenance

Hydroseeding

- M-47 S of Tittabawassee

Stump Removal

- Sloan Rd

Brush Cutting

- S of Freeland Rd
- Freeland Rd (1 mile E & W of ?)
- Sarle Rd (W of River)

Curb Sweeping

- Tittabawassee Rd
- Throughout Twp

Road Patcher

- Freeland Rd
- Garfield Rd @ Freeland

Hot Patching

- Throughout Twp

Crack Sealing

- Throughout Twp

ROW Tree Removal

- Scott Rd (Orr & Gleaner)
- N Thomas Rd (Tittabawassee & River)
- Sarle Rd (River & Orr)

Paving

- Freeland Rd (Orr & River) Completed August 2022.
- Scott Rd (Orr & Lost Creek)
- Tittabawassee Rd (Orr to 300' E of Curve Rd)

X-Culvert Replacement

- Scott Rd (Buck & Rogers)
 - Scott Rd (Orr & Lost Creek)
 - Carter Rd (Hotchkiss & Buck)
-

ZILWAUKEE TOWNSHIP

MAINTENANCE & CONSTRUCTION

ROW Tree Removal

- Melbourne Dr

Storm Drain Maintenance / Repairs

- 4305 Sherman Ln

Railroad Crossing

- Kochville Rd (Adams & Westervelt)

Paving

- Kochville Rd (Venoy & Westervelt)

Culvert Replacement

- Westervelt Rd @ Kochville (City Limits)



Brush Cutting

SCRC CONTACTS

		<u>Office Phone</u>	<u>Cell Phone</u>
Managing Director	Dennis Borchard	989-399-3772	989-737-3232
Administrative Assistant / Board Secretary	Sarah Gross	989-399-3775	
Director of Engineering / Deputy Managing Director	Dan Armentrout, P.E.	989-399-3761	989-534-1218
Director of Finance & Benefits	Lacey Ziola	989-399-3759	989-529-7985
Director of Maintenance	Dan Medina	989-399-3773	989-233-0837
Maintenance Superintendent	Rob Hudec	989-399-3755	989-239-4682
District 2 Foreman	Todd Ferguson	989-399-3774	989-763-8474
District 3 Foreman	Paul Gohs	989-399-3767	989-737-3230
District 4 Foreman	Jason Brown	989-399-3762	989-239-9459
District 6 Foreman	Chris Burke	989-399-3768	989-233-3603
Permit / Safety Officer	Haley Christensen	989-399-3751	989-297-1177
Project Manager	Tim Brown	989-399-3762	989-450-5806
Office Receptionist	Jessica Patman	989-752-6140	

**3020 Sheridan Avenue
Saginaw, MI 48601**

www.scrc-mi.org



Phone: 989-752-6140

Fax: 989-752-8934

Find us on Facebook!

